

Revised plan
13/5

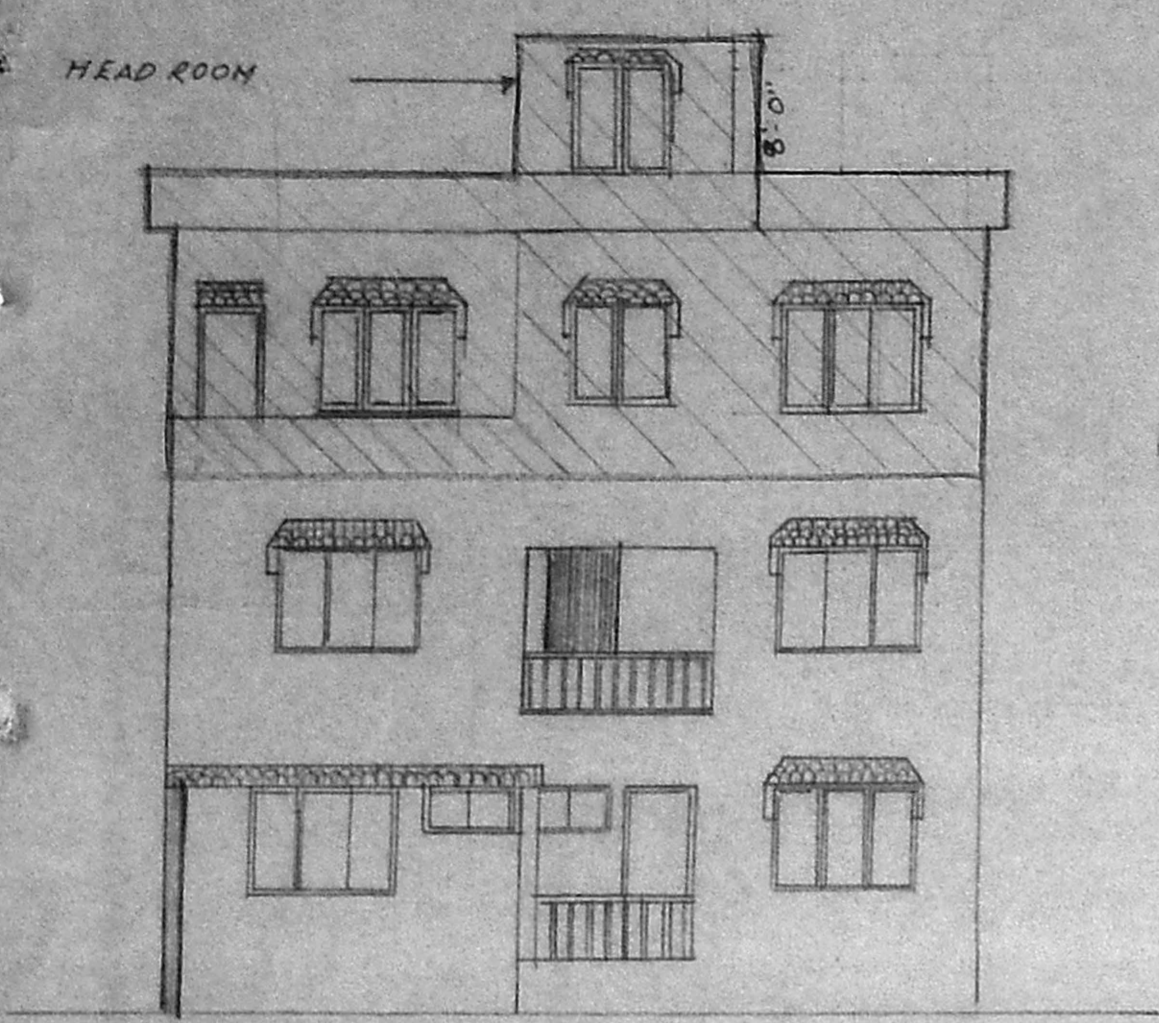

ELEVATION

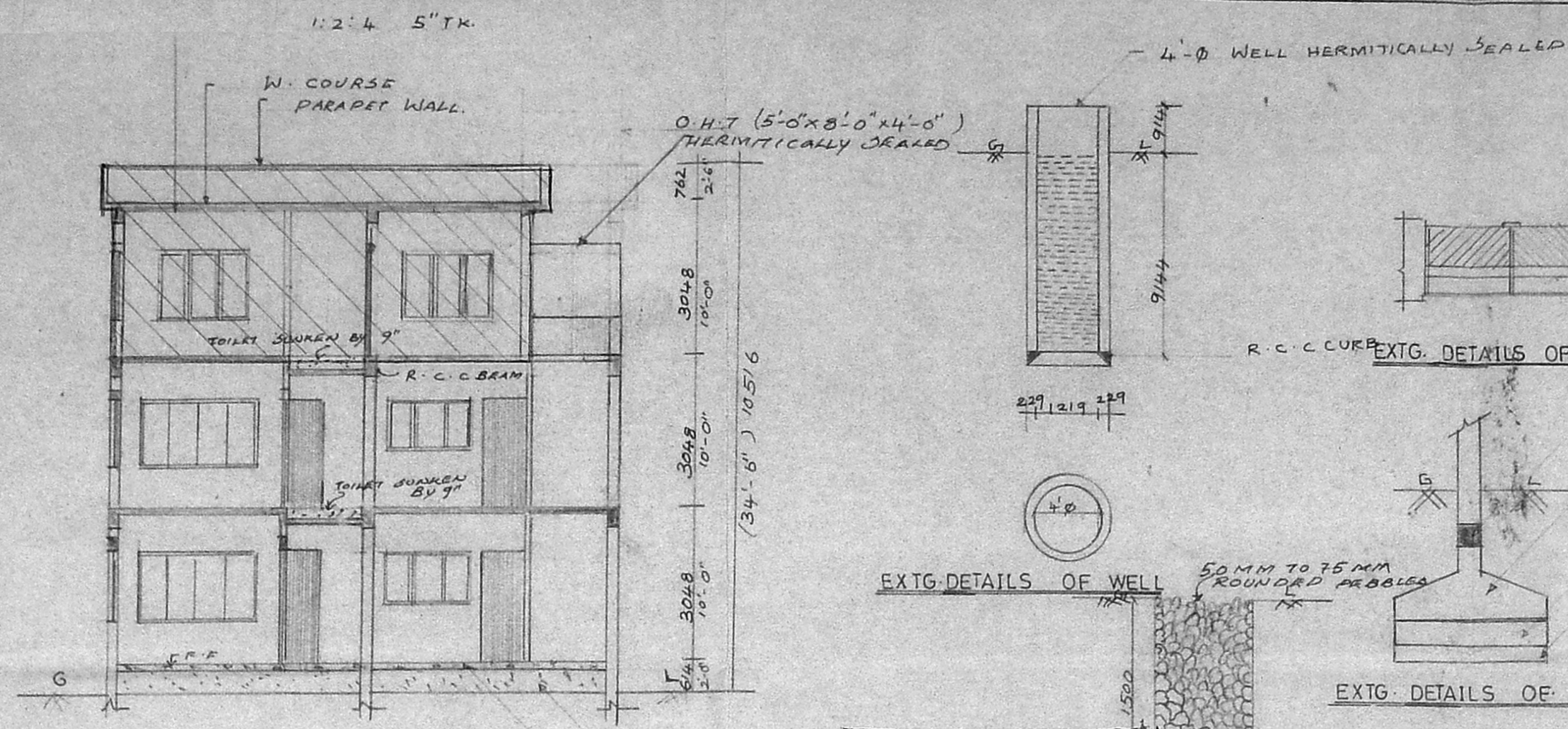

SECTION ON 'AB'

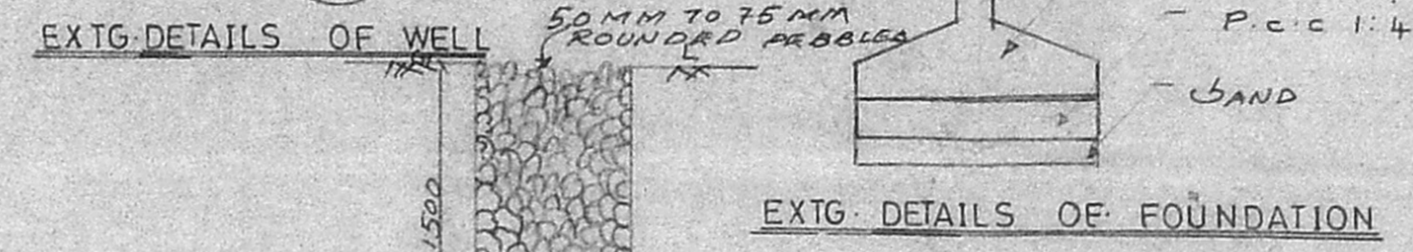

EXTG. DETAILS OF WELL
EXTG. DETAILS OF FOUNDATION

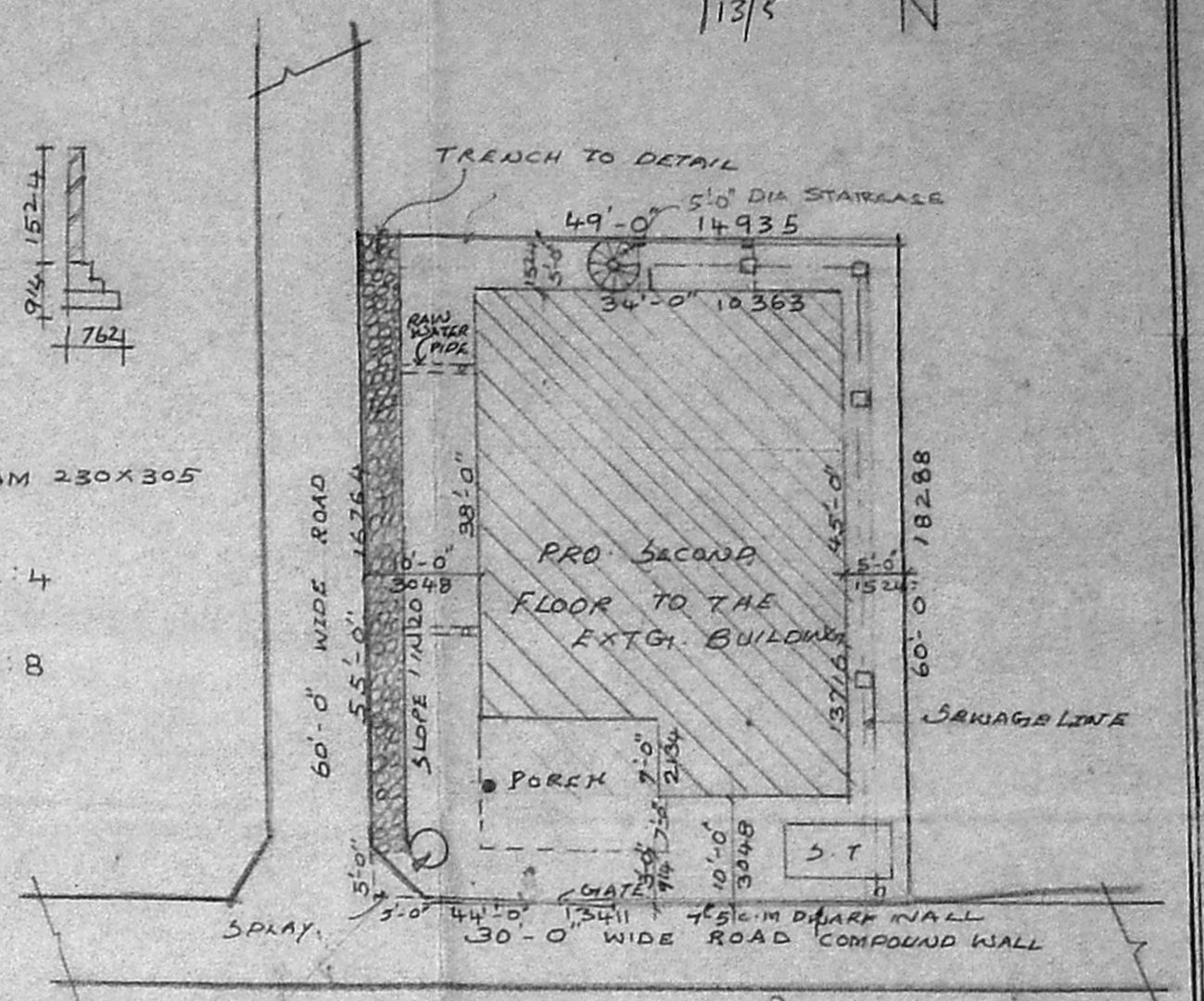

SITE PLAN SCALE 1:16-0

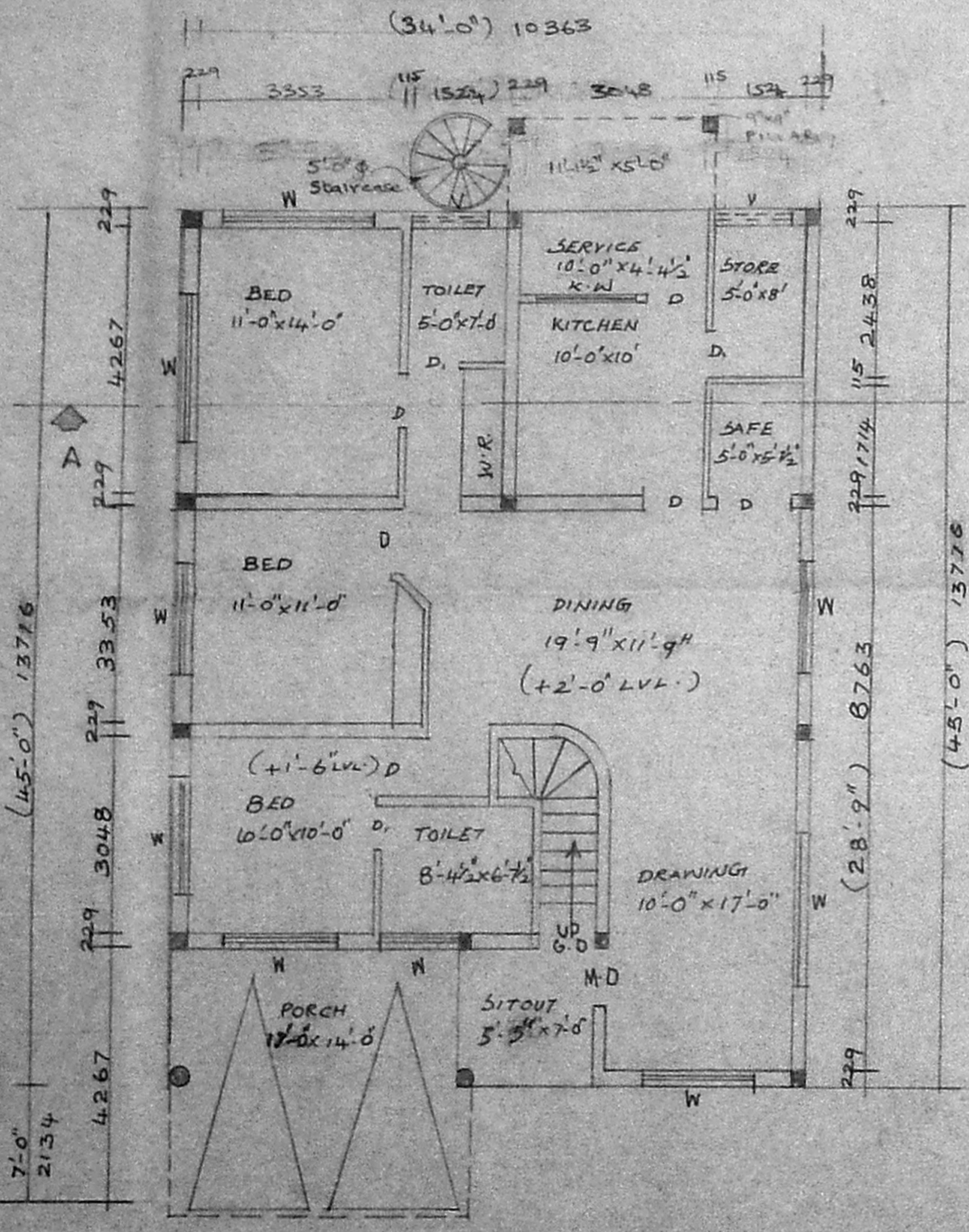

EXTG. GROUND FLOOR PLAN

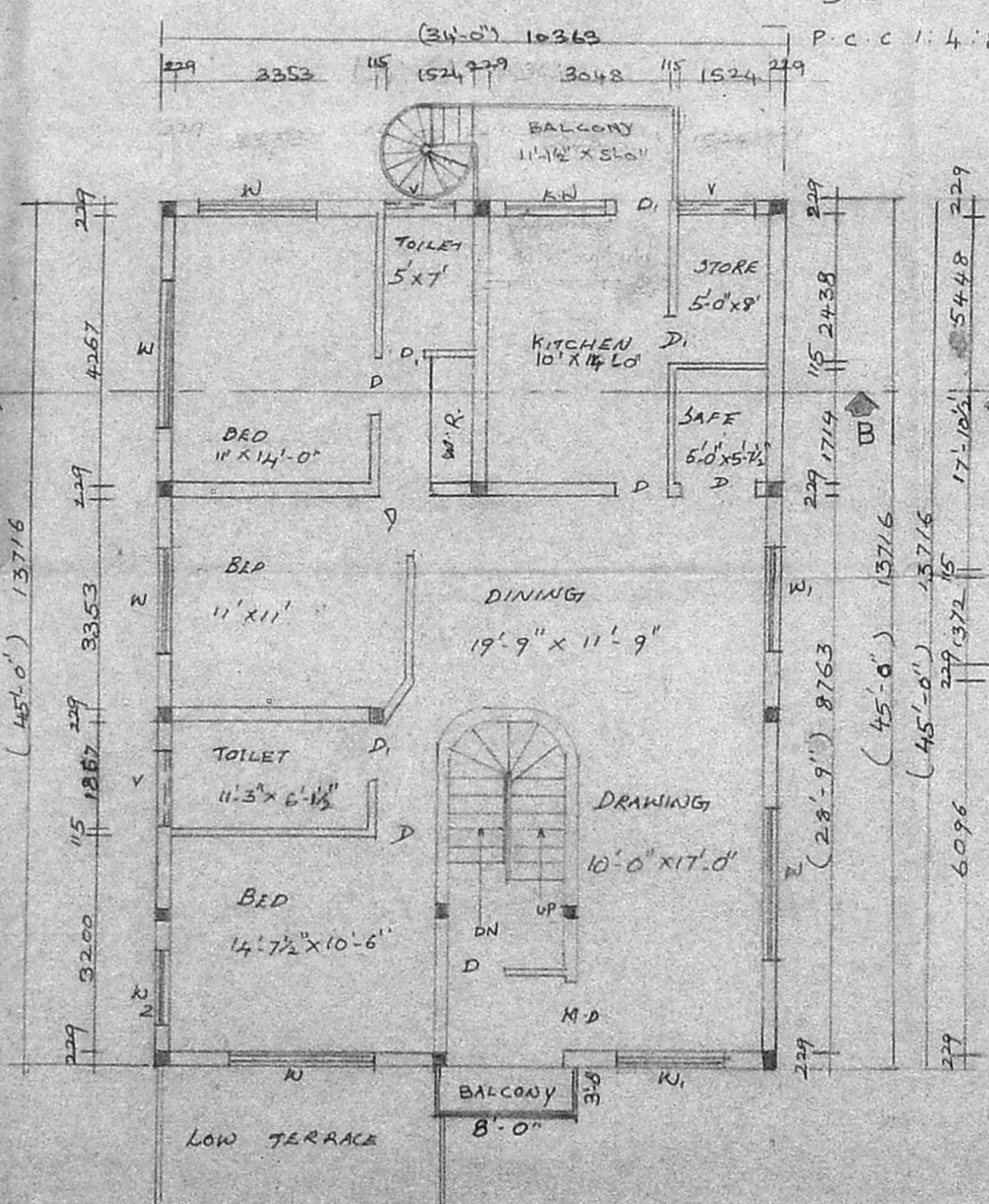

EXTG. FIRST FLOOR PLAN

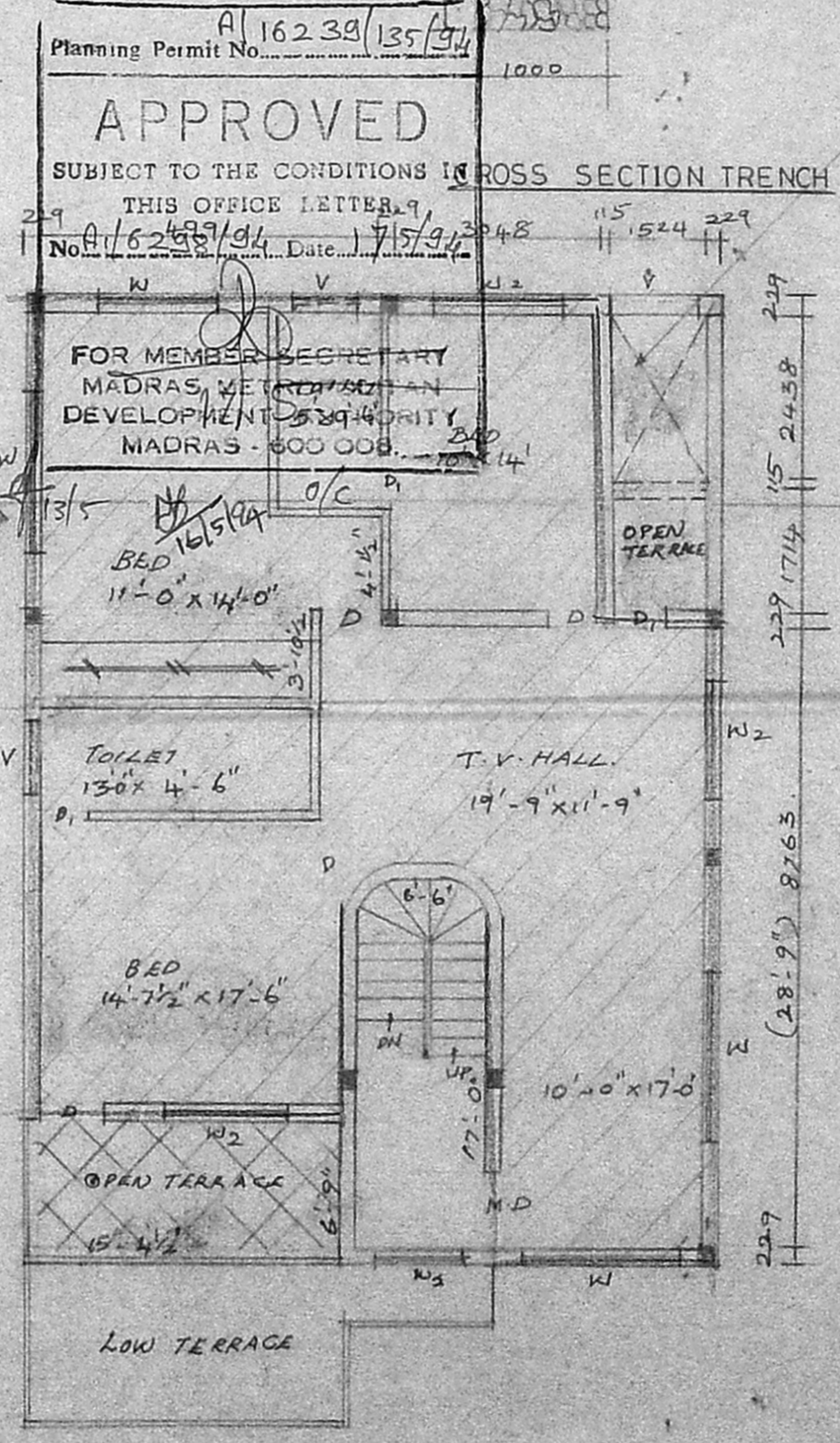

PRO. SECOND FLOOR PLAN

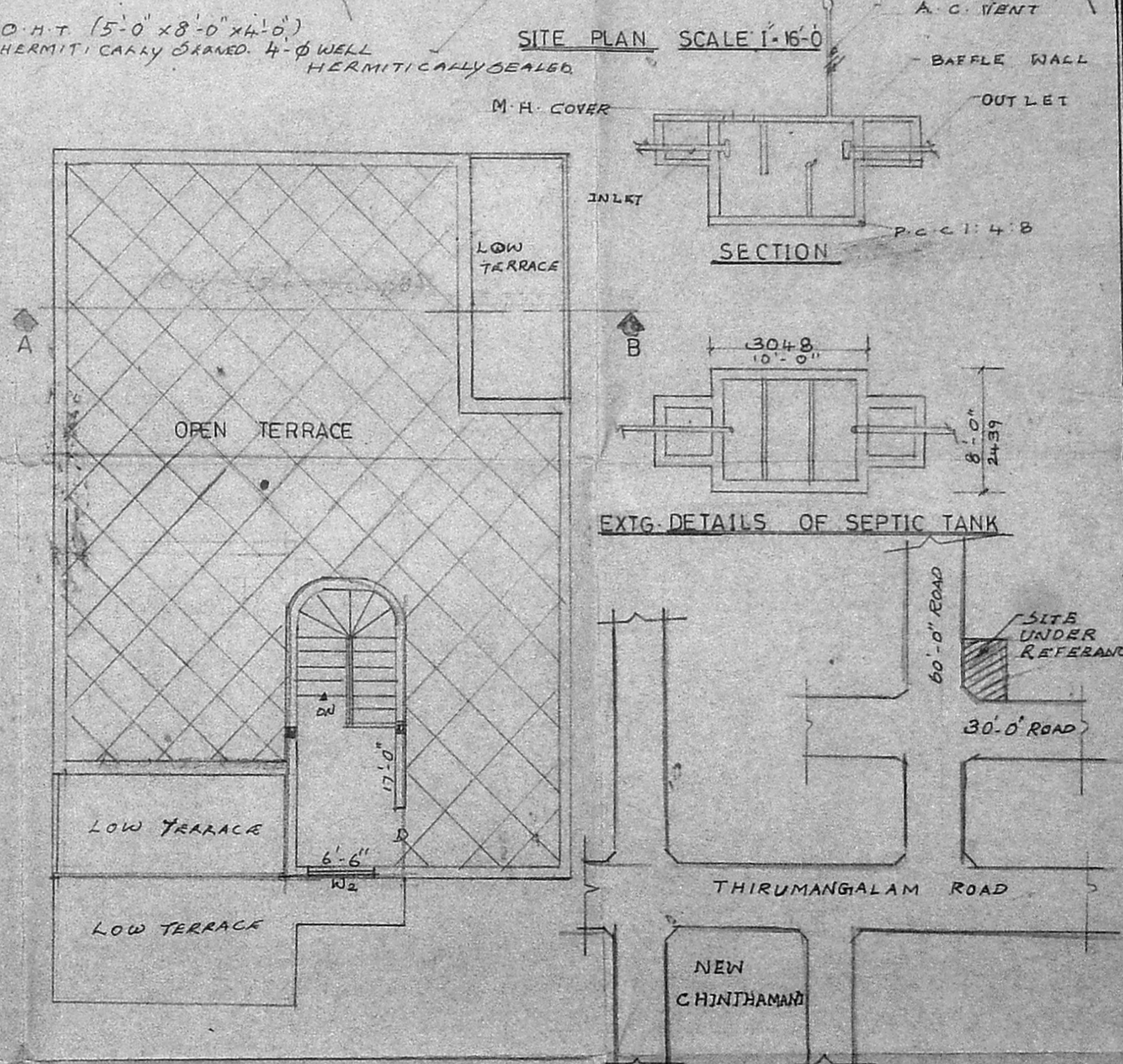

TERRACE FLOOR PLAN

KEY PLAN (N.T.S.)

APPROVED
SUBJECT TO THE CONDITIONS IN CROSS SECTION TRENCH
THIS OFFICE LETTER No. 16239/135/94 Date 17/5/94

FOR MEMBER SECRETARY
MADRAS WATER SUPPLY AND
DEVELOPMENT AUTHORITY
MADRAS - 600 008.

PROPOSED SECOND FLOOR TO THE EXISTING BUILDING.
IN R.S.No: 189 PLOT NO: 1461 B 1462 AT ARINGNAR ANNA NAGAR MOGAPPAI VILLAGE CHINGLEPUT DIST. P.P. NO: A/32B/6, B.P. NO: 4545 DT: 25-2-87.

FOR MR. AUDIMOOLAM

JOINERY.

M.D. MAIN DOOR	1067x2134
D. DOOR	914x2134
D. DOOR	762x2134
W. WINDOW	2439x1372
W1 "	1829x1372
W2 "	1219x1372
V VENTILATOR	1219x610
K.W. KIT. WINDOW	1829x1067

SPECIFICATION.

FOUNDATION: R.C.C 1:2:4 ABOVE P.C.C 1:5:10 AND SAND

FLOORING: WITH P.C.C 1:5:10 F.FINISH ON TOP.

STRUCTURE: WITH BK. WORK IN C.M 1:5.

ROOF: WITH R.C.C 1:2:4 SLAB 5" TK.

W. COURSE: B.K. JALLY LAID WITH L.M 1:3 TWO LAYERS OF PRESSED TILES.

PRO. COLOR —

EXTG. COLOR —

ROAD COLOR. —

WITE COLOR. —

LICENSED SURVEYOR.

S. CHOCCALINGAM, B.E. M.I.E., LICENSED SURVEYOR, CLASS I, G.S. 215, CORPORATION OF MADRAS.

OWNER

M. S. S. S.

JOB NO: SE/194

NAME	DATE
DRAWN BY P.C	
CHECKED BY	
APPROVED BY	

SCALE 1" = 8'-0"

ARCHITECTS

M. Arudi Sankar

SRINIVASA ENTERPRISES

74, BAZULLAN ROAD, T. NAGAR MADRAS-11 PH: 8254902.